

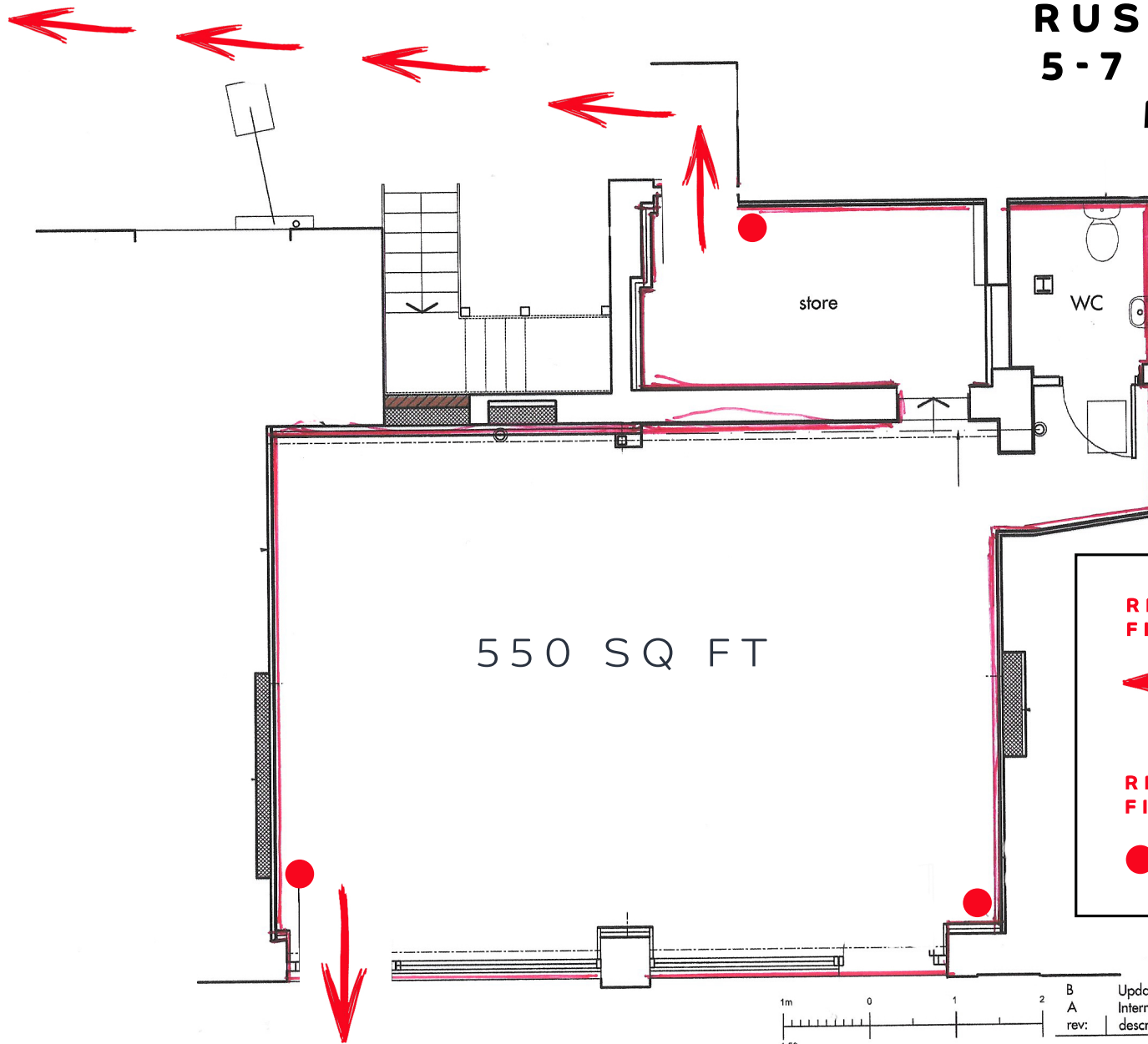

TO HIGH STREET

RUSTONS NORFOLK 5-7 STATION ROAD MUNDESLEY NR11 8JH



550 SQ FT

**RED ARROWS INDICATE
FIRE ESCAPE ROUTES**



**RED DISCS INDICATE
FIRE EXTINGUISHER LOCATIONS**



TO STATION ROAD

Ground floor plan 1:50

NOTE:
Drainage runs are assumed and
subject to confirmation on site

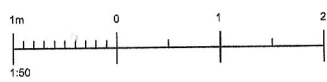

GMP Architecture
55 City Road, Norwich, NR1 3AS
M: 07766 578997
E: gary@gmparchitecture.co.uk

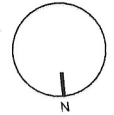

B	Updated for building regulations	05.11.23
A	Internal layout amended and extension omitted	05.05.23
rev:	description:	date:

client:
Mundesley Properties Limited
project:
Refurbishment, 5 Station Road, Mundesley, Norwich NR11 8JH
drawing:
Proposed - ground floor plan
scale: 1:50 @ A3
drawing number: 2133 - 12
revision: B

This drawing is copyright of the GMP Architecture and shall not be reproduced without permission.
Check all dimensions and report any errors or omissions. Do not scale from this drawing.