

Proposals Map



Key to Proposals Map

- Local Development Framework Boundary
 - Inset Boundary
 - Settlement Boundary
- Development Strategy**
- Countryside Policy Area SS1, SS2
 - Residential Area SS3
 - Boundaries for reuse and adaptation of buildings in the Countryside LP29
 - See Policy HO9 Proposals Map
- Community**
- Education and Formal Recreation Area CT1
 - Health Care Campus CT3
 - Open Land Area CT1
- Economy**
- Airbase Technical Area EC4
 - Bacton Gas Terminal EC3
 - Employment Area SS5
 - Primary Retail Frontage SSS, EC5
 - Primary Shopping Area SSS, EC5
 - Public Realm EN5
 - Town Centre SSS
 - Tourism Asset Zone Boundary EC7, EC10
- Environment**
- Ancient Woodland EN9
 - Area of Outstanding Natural Beauty EN1, EN9
 - Coastal Erosion Constraint Area EN11
 - Conservation Area (Proposals Map) EN2, EN8
 - Conservation Area (Inset map) EN2, EN8
 - County Wildlife Site EN9
 - Flood Zone Environment Agency (Proposals Map) EN10
 - Flood Zone Environment Agency (Inset map) EN10
 - Historic Park or Garden EN2, EN8
 - Local Nature Reserve EN9
 - Mineral Consultation and Investigation Area (Norfolk Minerals Local Plan)
 - National Nature Reserve EN9
 - Regionally Important Geological and Geomorphological Site EN9
 - Scheduled Ancient Monument EN8
 - Setting of Sheringham Park EN2
 - Site of Special Scientific Interest EN9
 - Special Areas of Conservation EN9
 - Special Protection Area/RAMSAR EN9
 - Undeveloped Coast EN3
 - Waste Consultation Area (Norfolk Waste Local Plan)
- Transport**
- Important Approach Routes EN4
 - Land Safeguarded for Sustainable Transport CT7
 - Principal Routes CT5
 - Public Car Park Provision EC6

Scale 1:50,000

Based upon the Ordnance Survey Map with permission of the Controller of H.M. Stationery Office (C) Crown Copyright. Unauthorised reproduction infringes Crown Copyright and may lead to prosecution or civil proceedings. O.S. Licence Number 100018623



Proposals Map East

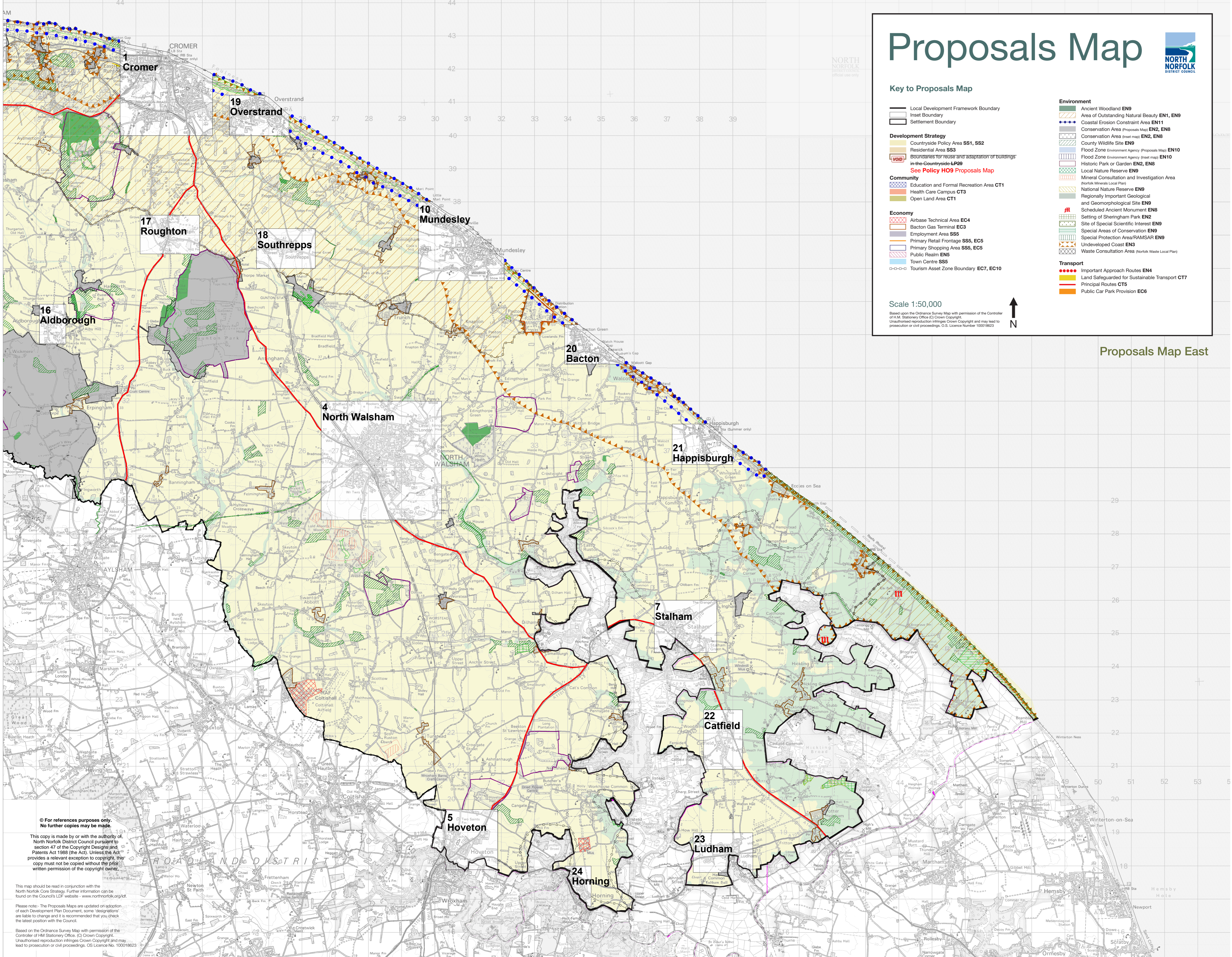

© For references purposes only. No further copies may be made.
 This copy is made by or with the authority of North Norfolk District Council pursuant to section 47 of the Copyright Designs and Patents Act 1988 (the Act). Unless the Act provides a relevant exception to copyright, this copy must not be copied without the prior written permission of the copyright owner.

This map should be read in conjunction with the North Norfolk Core Strategy. Further information can be found on the Council's LDF website - www.norfolk.gov.uk/ldf

Please note: The Proposals Maps are updated on adoption of each Development Plan Document, some 'designations' are liable to change and it is recommended that you check the latest position with the Council.

Based on the Ordnance Survey Map with permission of the Controller of H.M. Stationery Office (C) Crown Copyright. Unauthorised reproduction infringes Crown Copyright and may lead to prosecution or civil proceedings. OS Licence No. 100018623